

Flats 1-7 168 Withington Road, Whalley Range, Manchester, M16 8JL



FOR SALE
JP&Brimelow
ESTATE AGENTS
0161 882 2233

JP&Brimelow
ESTATE AGENTS

Offers In The Region Of £925,000

****RARE RESIDENTIAL INVESTMENT OPPORTUNITY**** This spacious property comprises a well configured period semi-detached property of traditional brick construction under a pitched roof and converted into 7 individual apartments (six x one bedroom apartment, one x three bed apartments) arranged over basement, ground and two upper floors.

This spacious semi-detached accommodation is situated on Withington Road in Whalley Range. The property is close to the local amenities of Whalley Range on Withington road, as well as the bars and restaurants on Upper Chorlton Road. Chorlton centre is a twenty-minute walk and is ideally located for transport links to Manchester City Centre and Media City via the Metrolink station on Ryebank Road in Firswood and bus routes on Withington Road.

The apartments are all self-contained and benefit from gas fired central heating and off-road parking.





EPC Chart

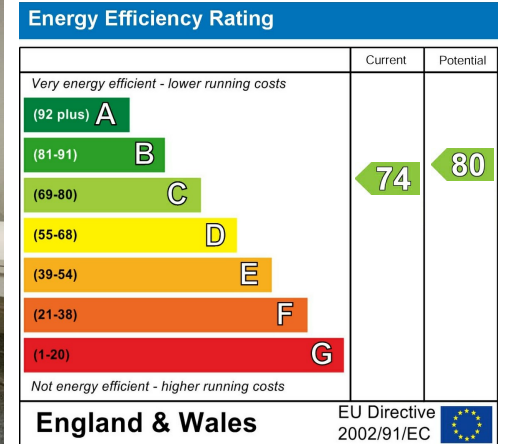

Tenure: **Freehold** Council Tax Band: **A**

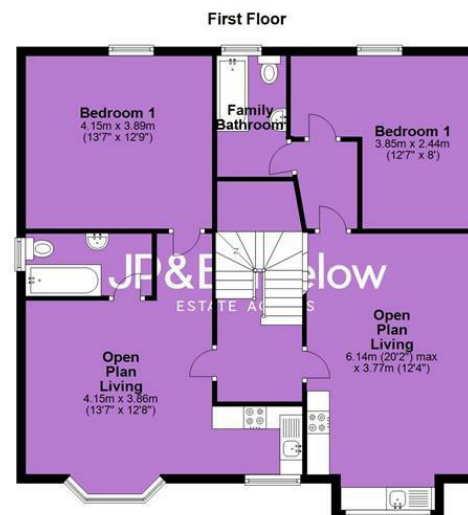

Chorlton & Didsbury Ltd
430 Barlow Moor Road, Chorlton, Manchester, M21 8AD
Chorlton: 0161 882 2233 Didsbury: 0161 448 0622
E: chorlton@jpbrimelow.co.uk www.jpbrimelow.co.uk



JP&Brimelow
ESTATE AGENTS

NOTICE: JP & Brimelow Chorlton & Didsbury Ltd for themselves and for the vendors or lessors of this property whose agents they are give notice that:

- (i) the particulars are set out as a general outline only for the guidance of intending purchasers or lessees, and do not constitute, nor constitute part of, an offer or contract;
- (ii) all descriptions, dimensions, references to the condition and necessary permissions for use and occupation, and other details are given in good faith and are believed to be correct but any intending purchasers or tenants should not rely on them as statements or representations of fact but must satisfy themselves by inspection or otherwise as to the correctness of each of them;
- (iii) no person in the employment of JP & Brimelow Ltd has any authority to make or give any representation or warranty whatever in relation to this property.



Follow us on Twitter @jpandbrimelows